

LIVE #057



DEVELOPING A PRO REVIT TEMPLATE

PRO Template



- Template created after years of experimentations, trying to find the best workflows.
- Focus on organization
- Updated for Revit 2024



PRO Template



- Acquire alone - \$199
- With “MANAGE” course - \$299
- With mega-bundle - \$499

revitpure.com/protemplate

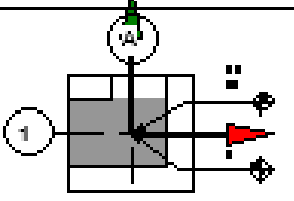
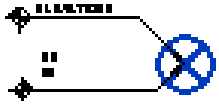
The Welcome Page

 Revit Pure PRO Template VERSION 1.0 - METRIC - 2022	Project Name	PROJECT NUMBER 0001	
	<u>TEAM COMMUNICATION</u>	<u>CONTACT NAMES</u>	
ENTER MESSAGE TO YOUR TEAM HERE	<u>COORDINATE ORIGIN POINTS</u>		
	 INTERNAL ORIGIN LOCATED AT GRID A, 1 INTERSECTION	 PROJECT BASE POINT VALUES SHOULD BE: X: 0.0 Y: 0.0	 INSERT POINT VALUES SHOULD BE: X: 0.0 Y: 0.0
	<u>PROJECT INFORMATION</u>		
Owner			
Enter address here			

- Communicate to your team
- Include important information
- Idea: include coordinate origin points location

The Welcome Page

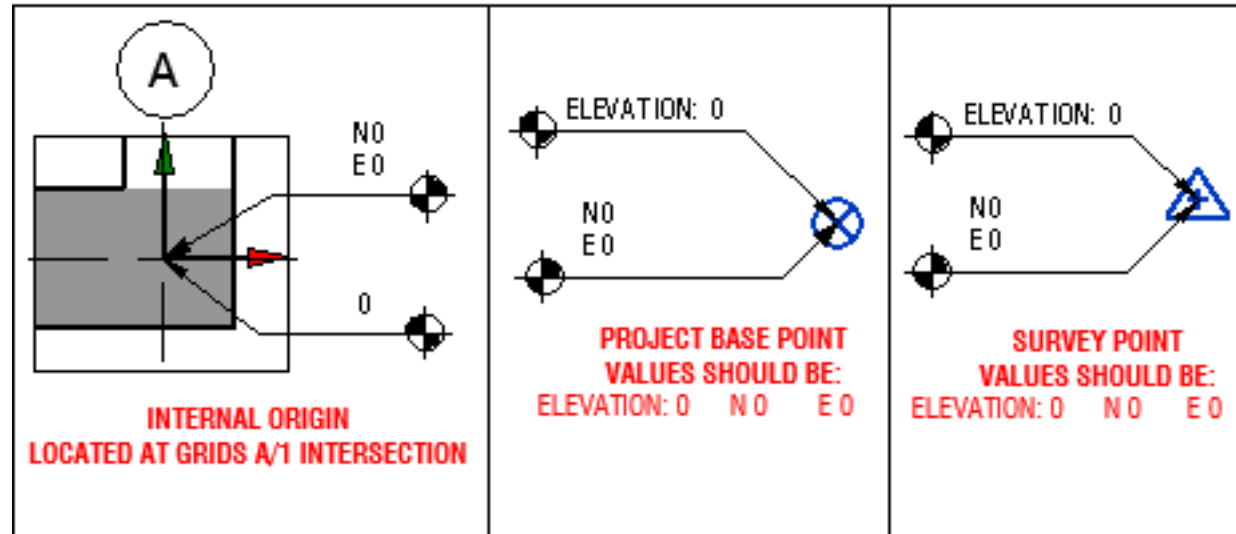

Each origin point has a view attached to it. A red indicates what the position should be.

Using these views lets you know if the coordinate points have been moved.

Organizing the Project Browser

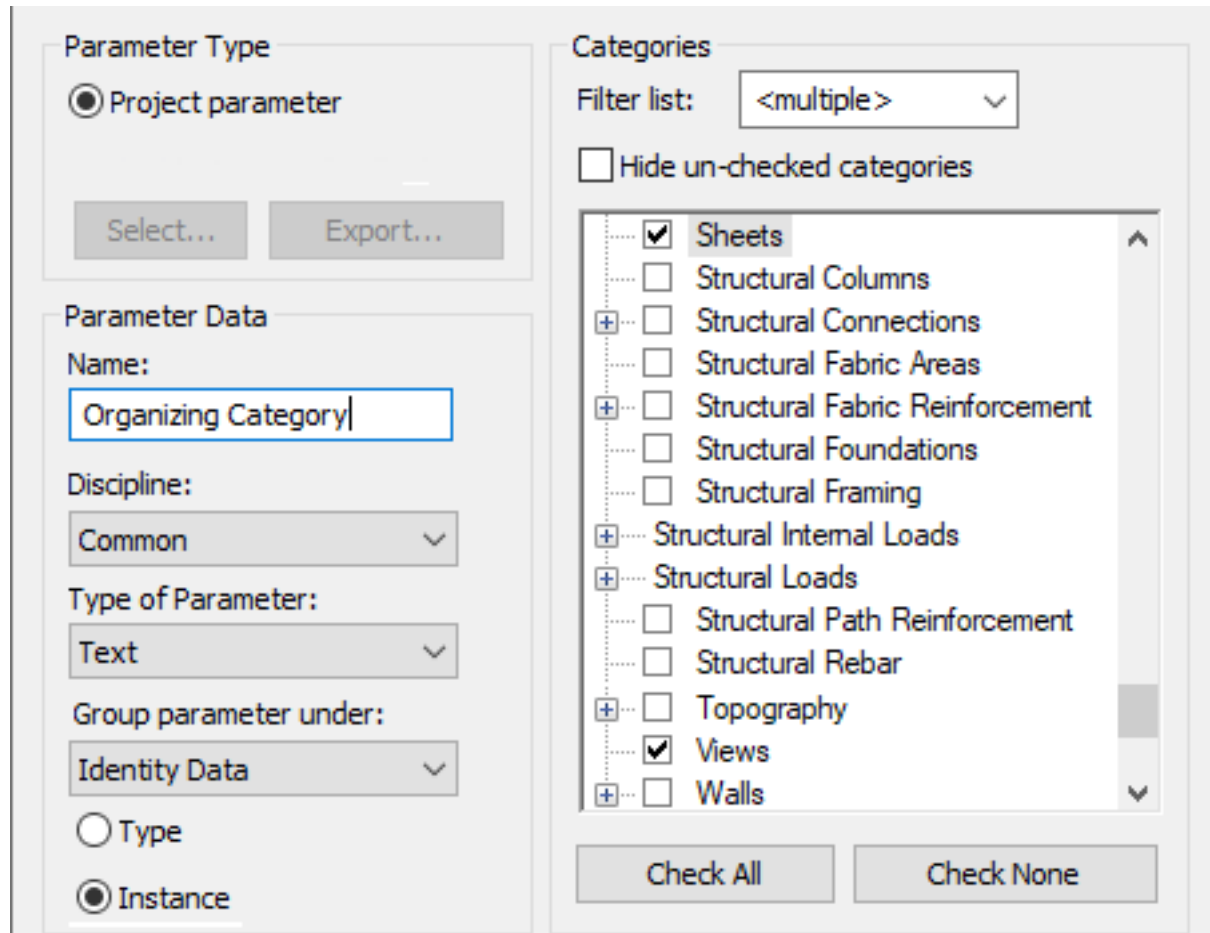

Technique 1 - using an organizing parameter.

Problem: ??? questions marks.

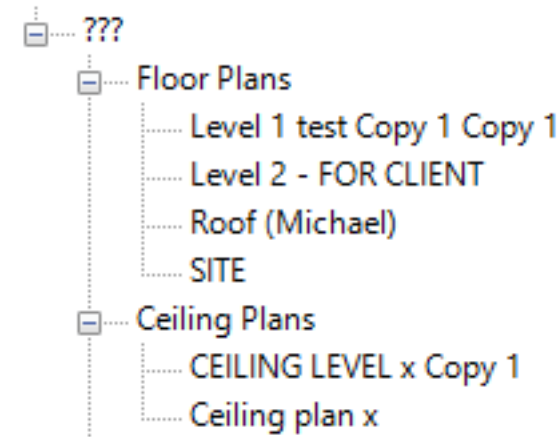

Organizing the Project Browser

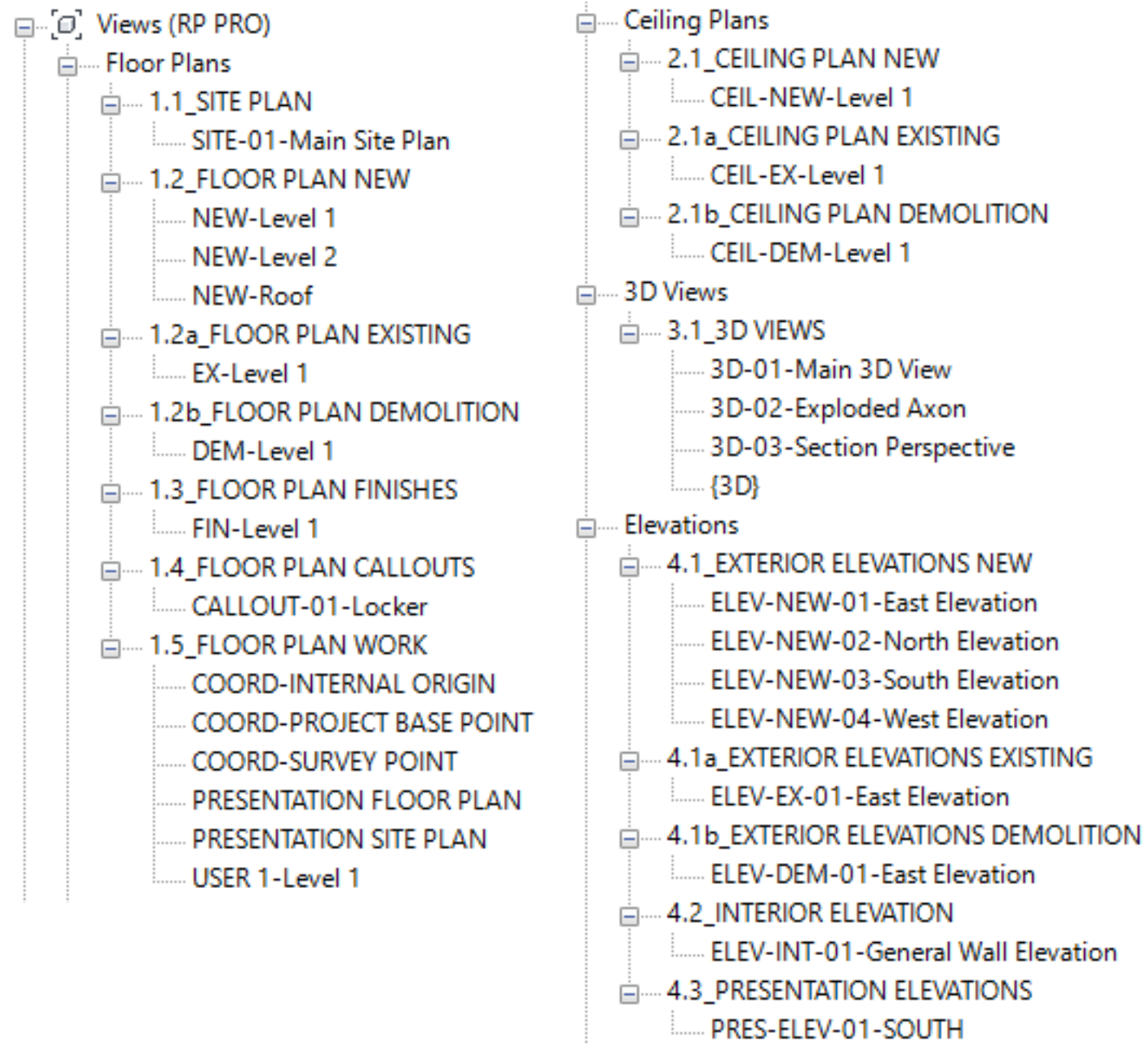

Technique 2 - Using View Types.

- No question marks.
- Easier to manage.

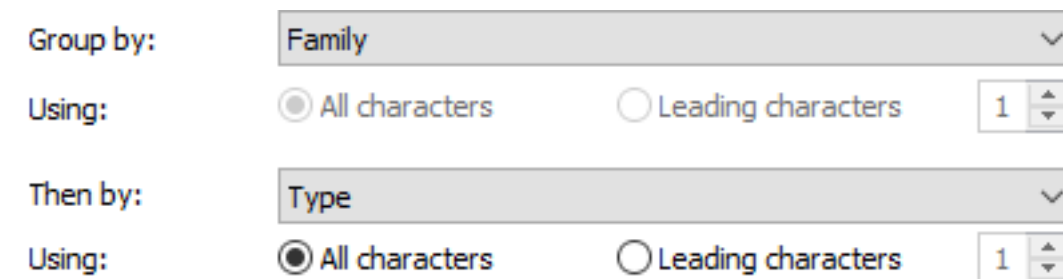

Organizing the Project Browser

Group by: Sheet Number

Using: All characters Leading characters 1

Then by: <None>

Using: All characters Leading characters 1

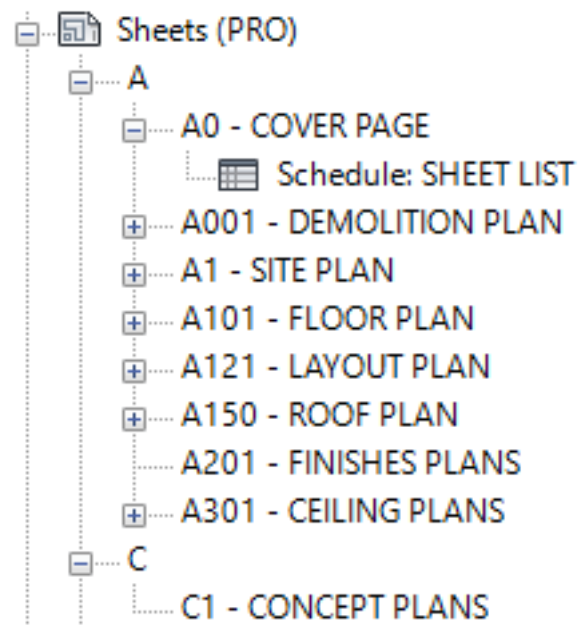

Organizing sheets

Use “Leading Characters” of the Sheet Number.

Organizing the Project Browser

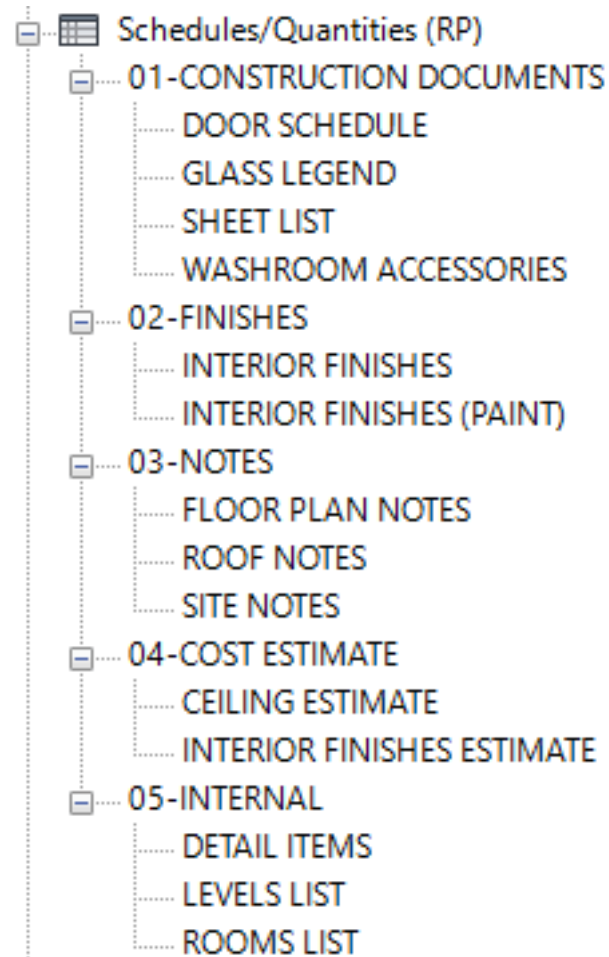

Organizing schedules

- Use "sorting parameter".

Organizing the Project Browser

1.0_FLOOR PLANS

[Level]

Example: Level 1

1.1a_FLOOR PLANS EXISTING

EX-[Level]

Example: EX-Level 1

1.1b_FLOOR PLANS DEMOLITION

DEM-[Level]

Example: DEM-Level 1

7.0_3D VIEWS

[VIEW-NUMBER]-3D-[DESCRIPTION]

Example: 01-3D-Main Hall

Set up naming standards for your views.

Setting up Naming Conventions

- + RP_TAG_Wall-Type
- + RP_TAG_Window
- + RP_TB_A0
- + RP_TB_A1
- + RP_TB_A3
- + RP_TB_A4
- + RP_TB_ArchA-Letter
- + RP_TB_ArchB-11x17
- + RP_TB_ArchD
- + RP_TB_ArchE
- + RP_TB_Welcome_Page
- + RP_VIEW_Callout Head
- + RP_VIEW_Elevation Mark Body Exterior

Set a standard way of naming families and views.

Family without the proper name: outsider family.

View Templates & Filters

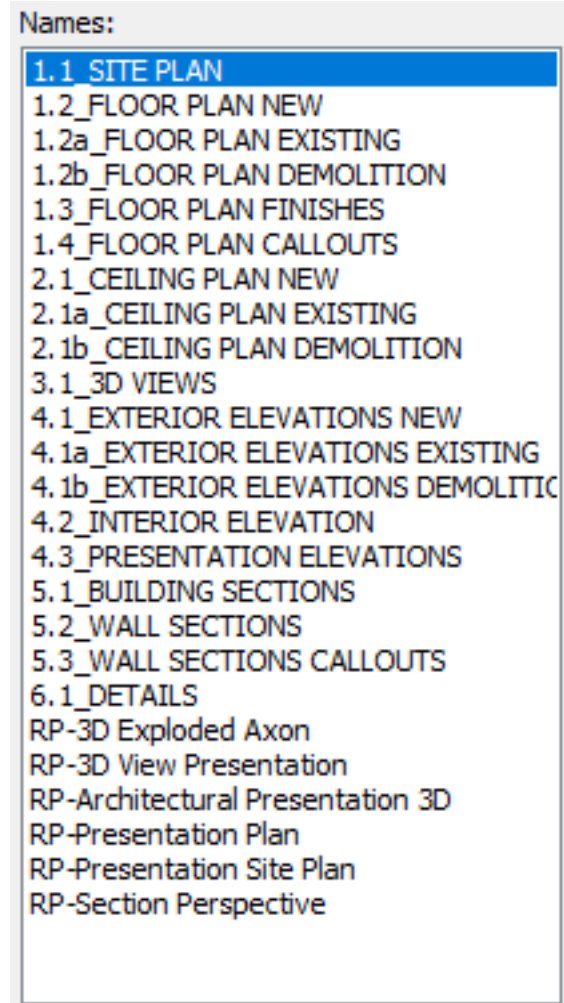

- View template name = same name as the view type.

View Templates & Filters

Name	Enable Filter	Visibility
Finishes Walls / Floors	<input checked="" type="checkbox"/>	<input type="checkbox"/>
Presentation Views	<input checked="" type="checkbox"/>	<input type="checkbox"/>
Site Floors	<input checked="" type="checkbox"/>	<input type="checkbox"/>
Dem Views	<input checked="" type="checkbox"/>	<input type="checkbox"/>
Floors & Stairs	<input checked="" type="checkbox"/>	<input checked="" type="checkbox"/>

- Filters are powerful.
- Use them to hide specific elements.
- Hide finishes walls and floors.
- Hide specific types of views.

Scope Boxes

Ensure users waste no time setting up the crop regions.

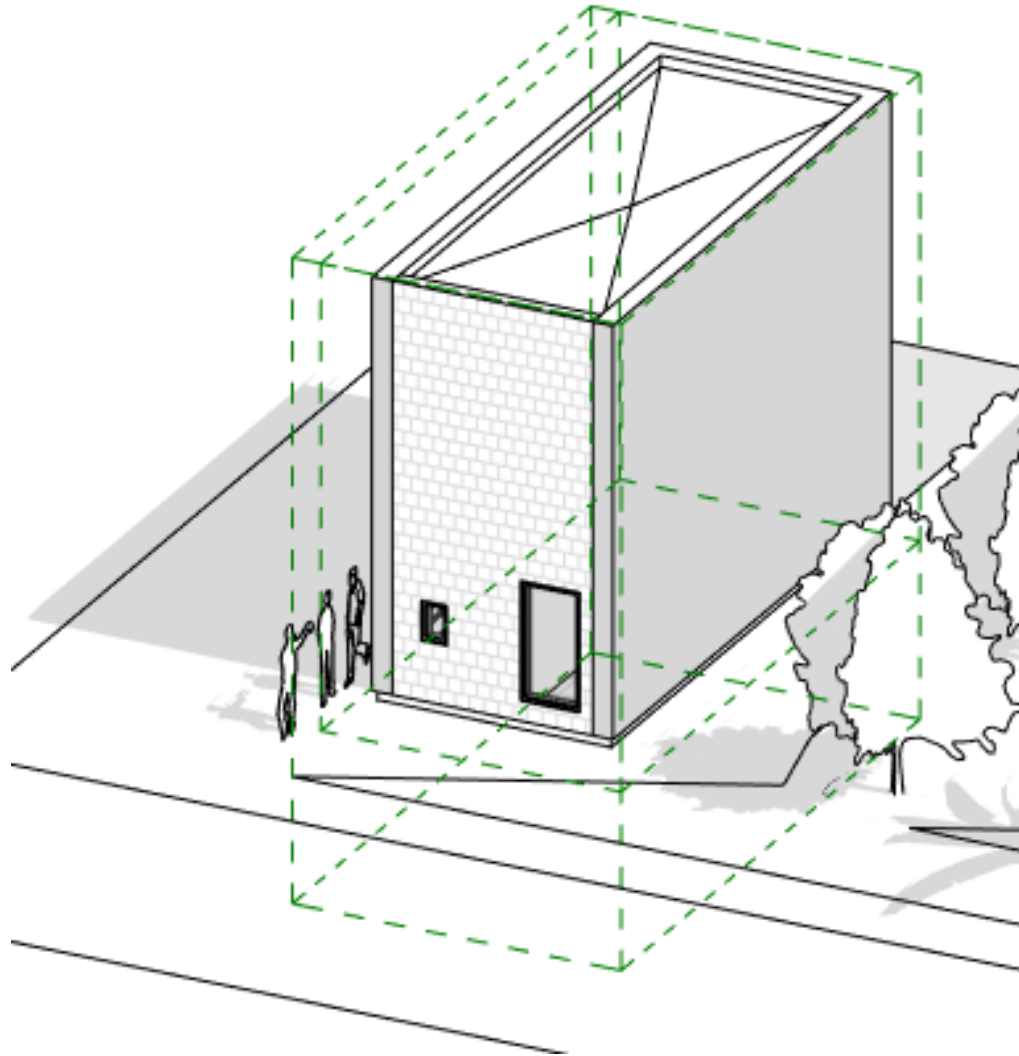

Phases

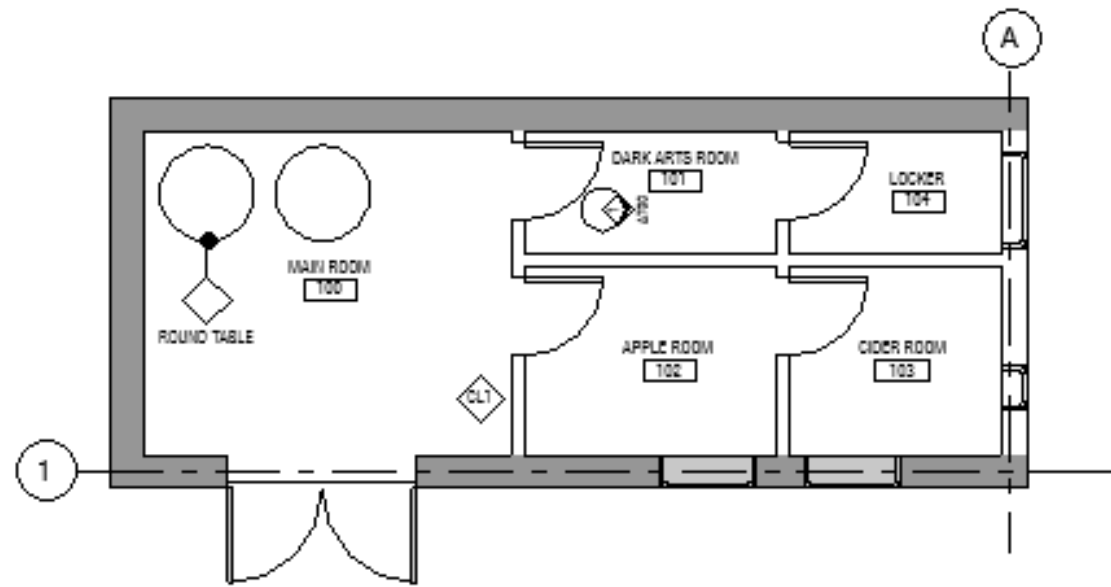

- Set phase filters so the existing elements are in grey.
- Set "Complete" and "Complete - Override" phase filters.

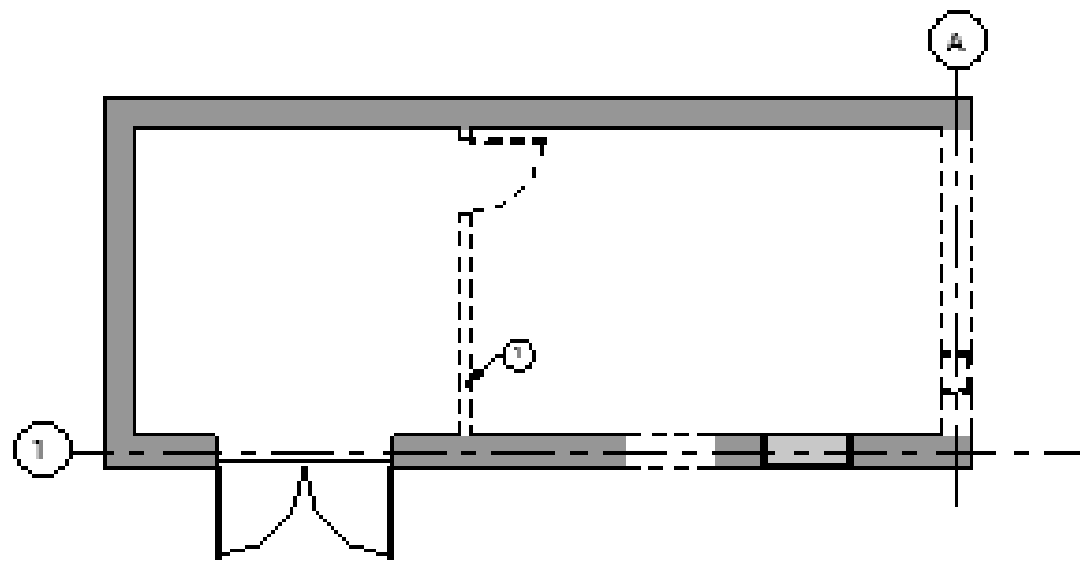

Phases

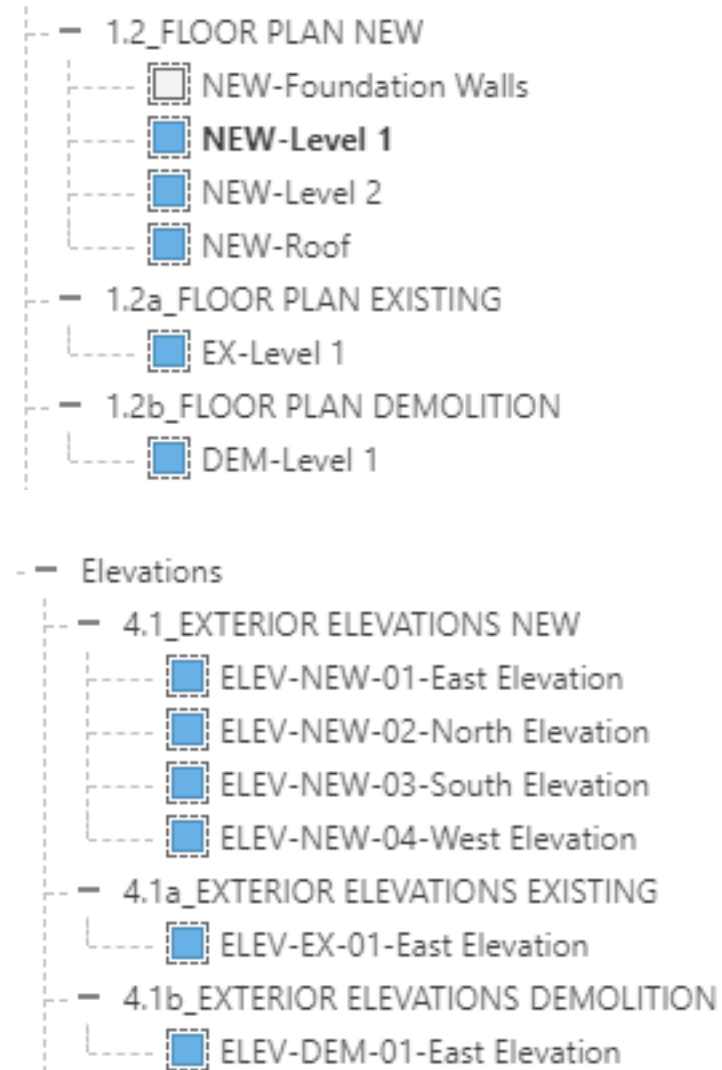

- Views:
1.2_NEW
1.2a_EXISTING
1.2b_DEMOLISHED







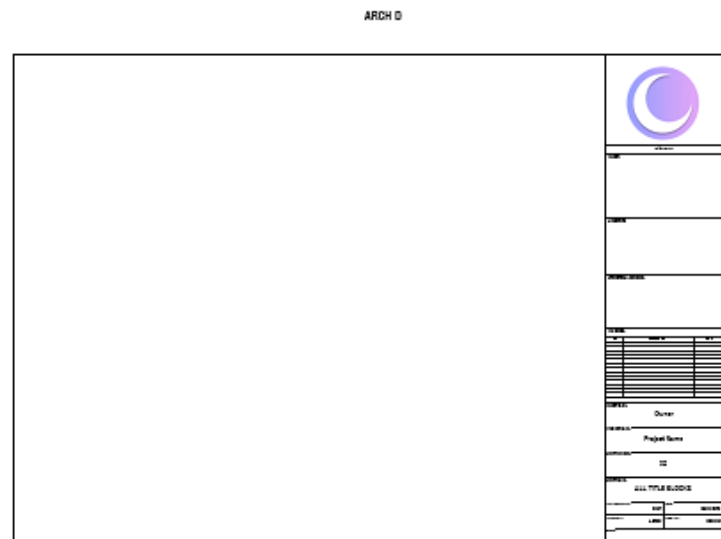
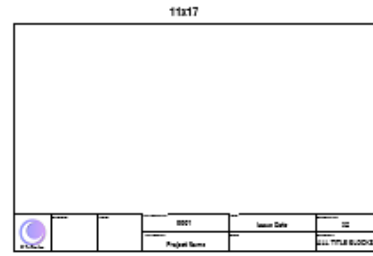
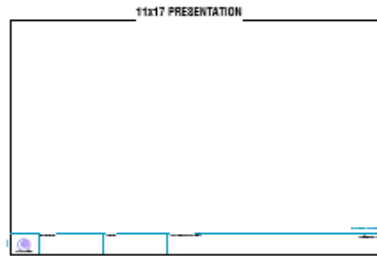
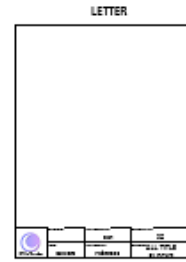







If not a renovation project, view types 1.2a and 1.2b can be deleted.

Title Blocks

Sheet included with all title blocks.

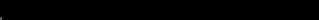
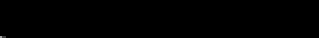

Linestyles

	RP-1-Blue		1 - 0.10mm
	RP-1-DashedGreen		2 - 0.22mm
	RP-1-Grey		3 - 0.35mm
	RP-1-Membrane		4 - 0.5mm
	RP-1-Red		5 - 0.7mm
	RP-2-DashedPurple		6 - 1.0mm
	RP-3-Membrane		7 - 1.4mm
	RP-5-DashedRed		8 - 2.0mm
			9 - 3.0mm

Schedules

<DOOR SCHEDULE (SHEET)>					
A	B	C	D	E	F
NO.	ROOM		DOOR		
	FROM ROOM	TO ROOM	TYPE	HEIGHT	WIDTH
LEVEL 1					
99	001		P1	2100	1800
98	001	002	P2	2134	750

Work vs Sheet schedules (thanks Purvi)

<DOOR SCHEDULE (WORK)>							
A	B	C	D	E	F	G	H
Family and Type	NO.	ROOM		DOOR			Phase Cre
		FROM ROOM	TO ROOM	TYPE	HEIGHT	WIDTH	
LEVEL 1							
RP_DOOR_Double-Flush-Panel:	99	001		P1	2100	1800	New
RP_DOOR_Simple: 750mm x 213	98	001	002	P2	2134	750	New

Multi-category tag

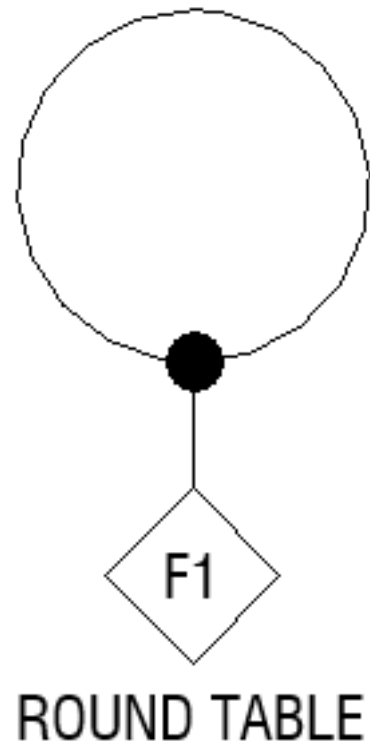

Multi-category tags can replace multiple tag families.

In this case: indicates Type Mark and Description.

Plan Note System

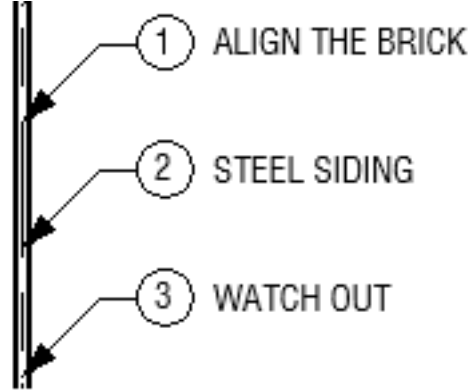

FLOOR PLAN NOTES	
A	B
Note Number	Note Text
1	ALIGN THE BRICK
2	STEEL SIDING
3	WATCH OUT

Using a Symbol family to create notes.

Careful how you organize the Note Block schedule.

Limitation vs Keynotes.

- 01-NOTES
 - ALL NOTES
 - CEILING DEMO NOTES
 - CEILING NEW NOTES
 - ELEVATION DEMO NOTES
 - ELEVATION NEW NOTES
 - FLOOR PLAN DEMO NOTES
 - FLOOR PLAN NEW NOTES

Tree Families for Plan View

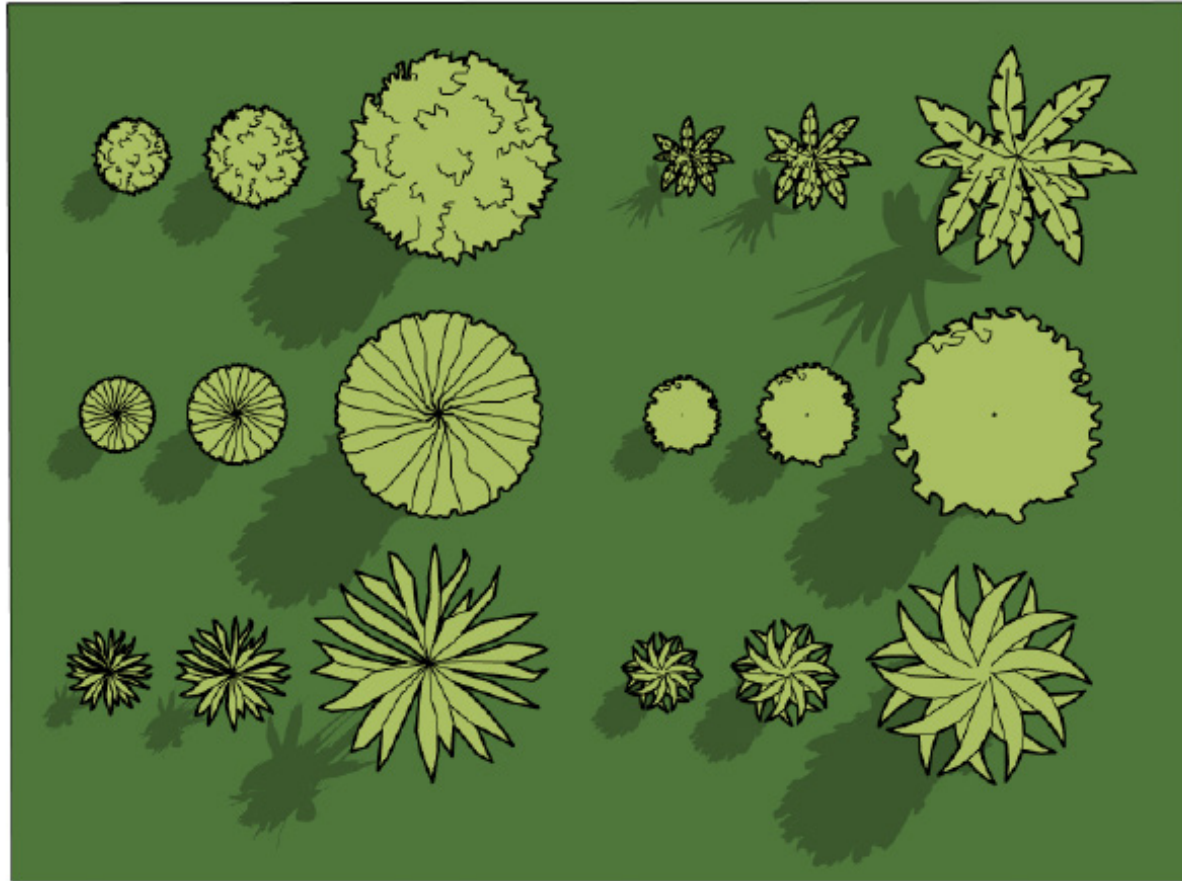

Using a CAD file, creating the family over it.

Planting = can be easily scaled.

Presentation View Templates

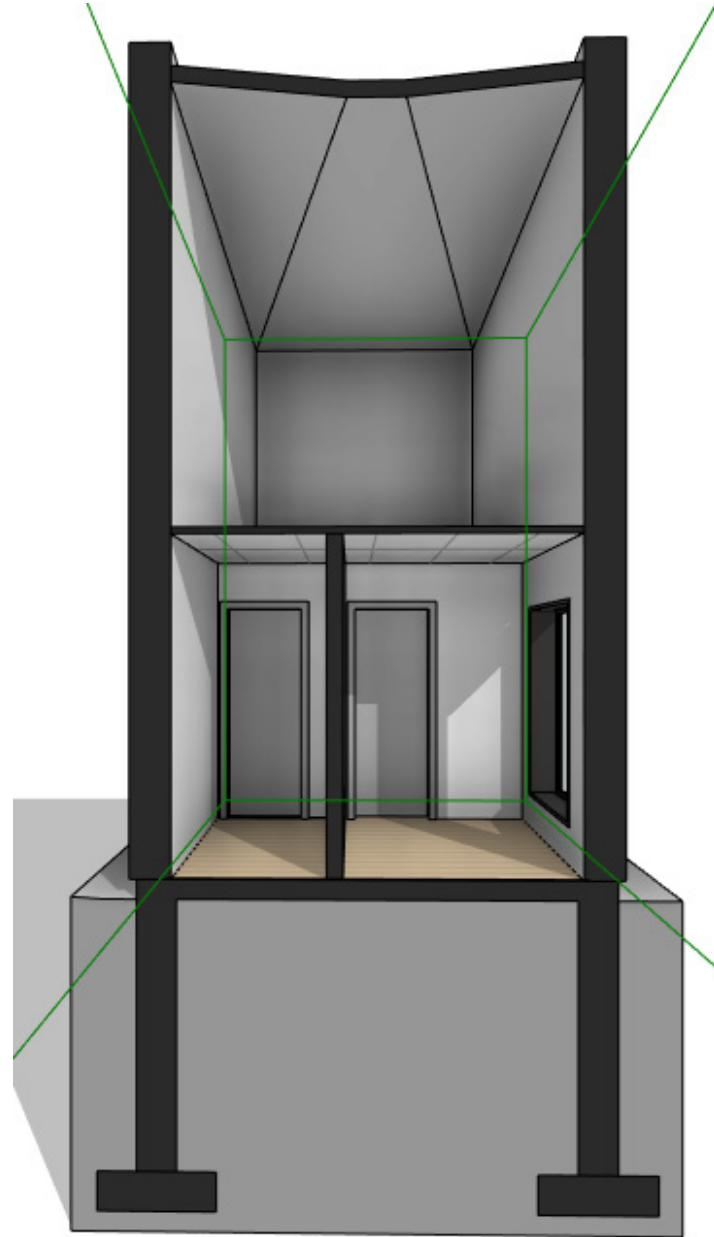
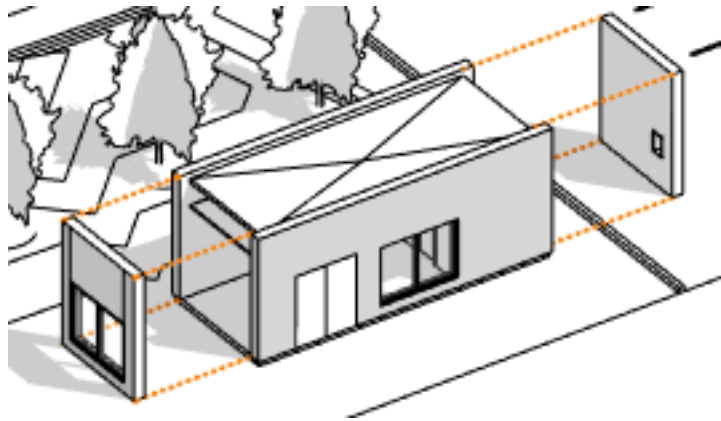
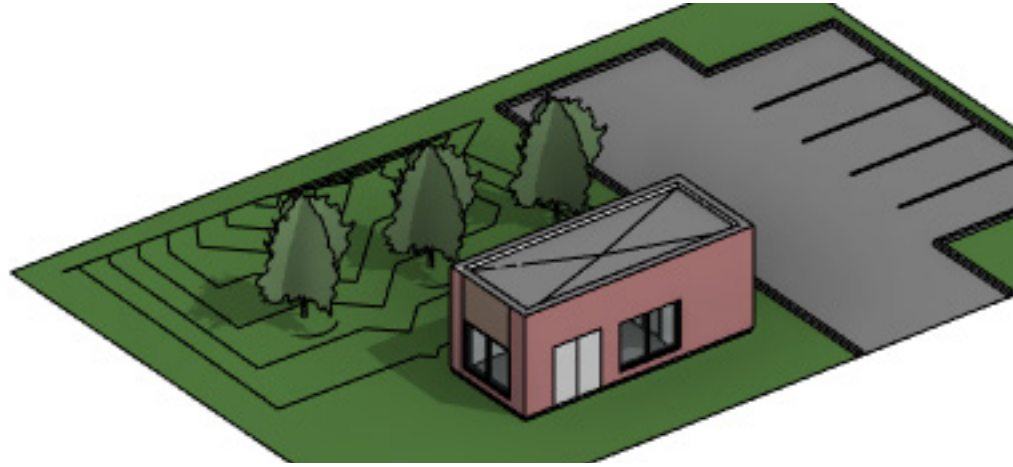

View Templates included to create presentation 3D views.

Dynamo Scripts to Rename

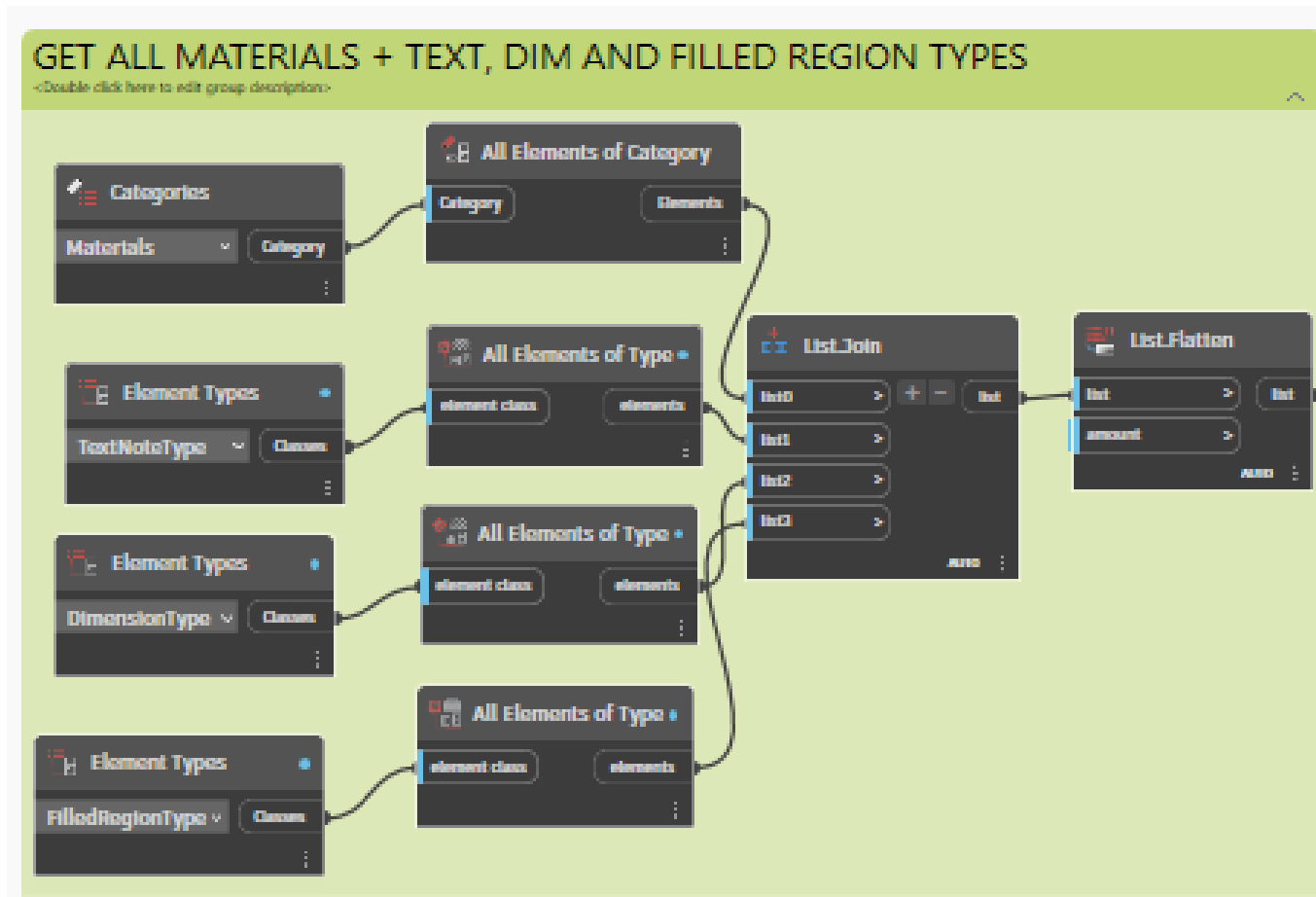

Modify prefix of and names of elements.

PRO Template



Get the PRO Template:

revitpure.com/protemplate